

PORTICATO DI PIAZZA STATUTO (TO)

Rilievo della
campata n. 34

Fotografie inedite

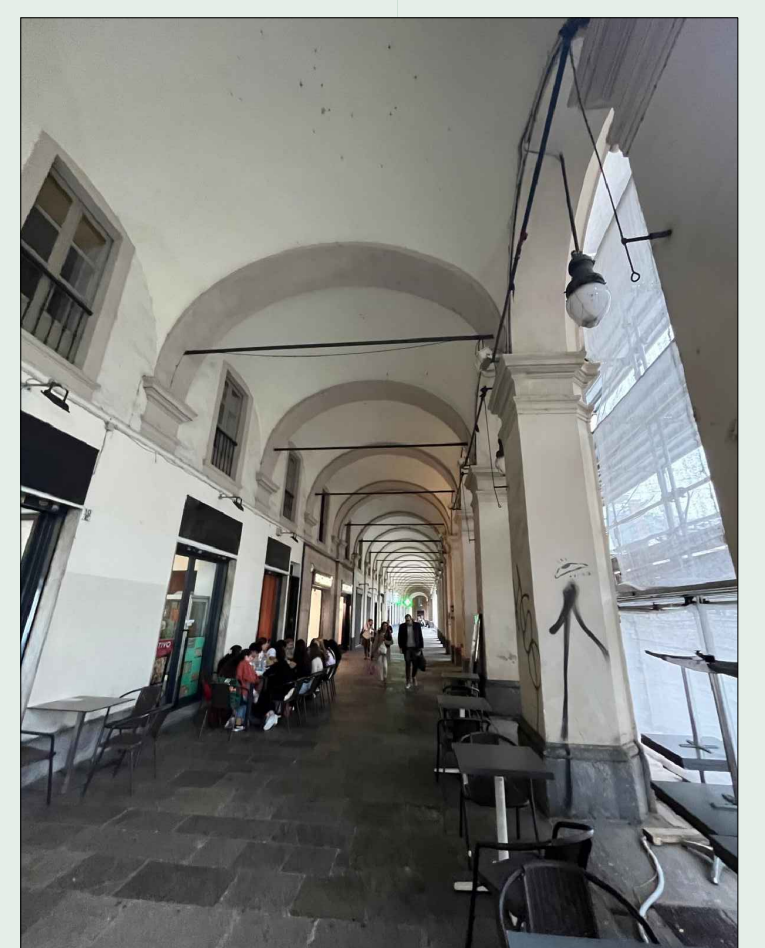

Sezione A-A', scala 1:50

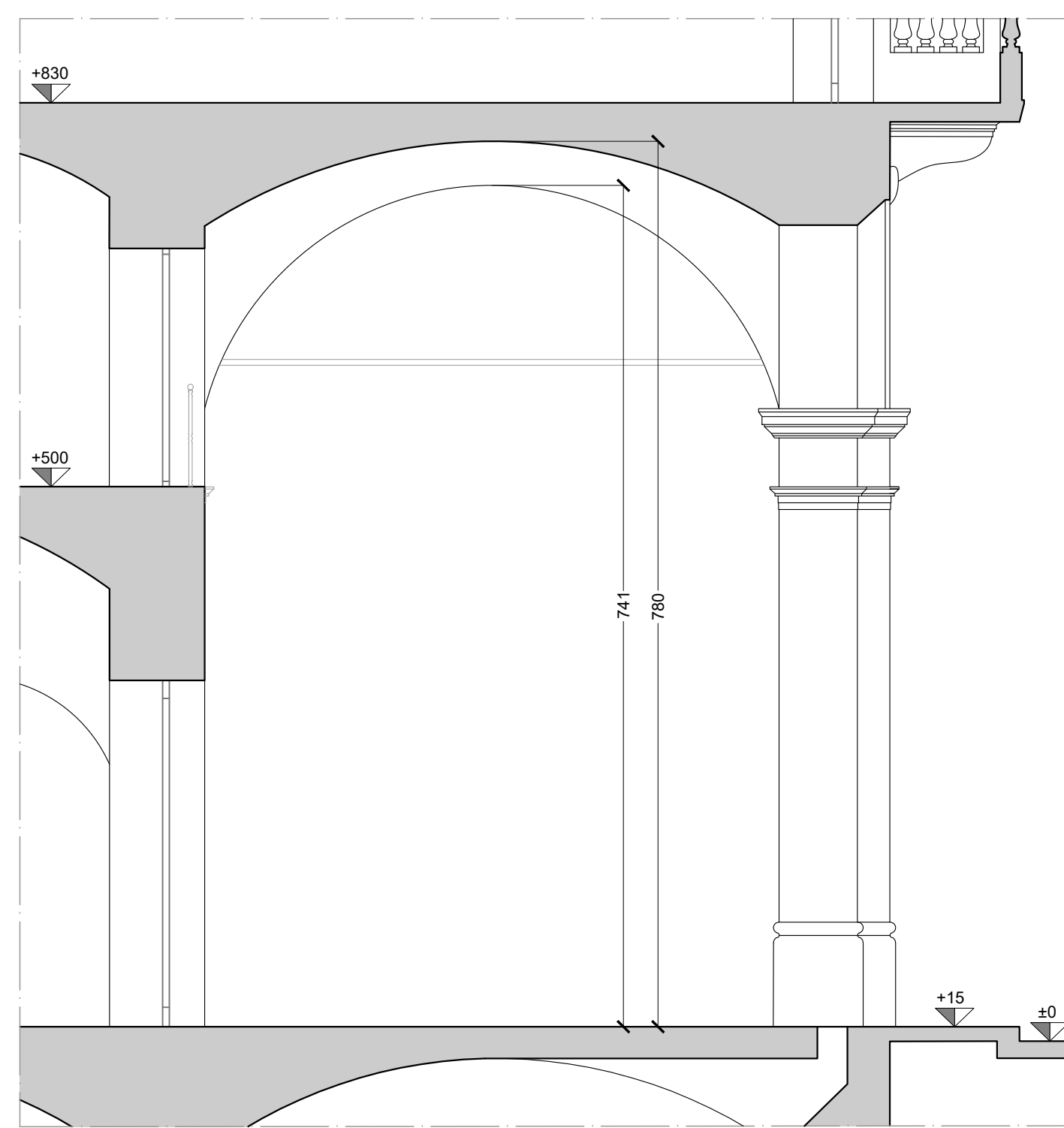

Sezione B-B', scala 1:50

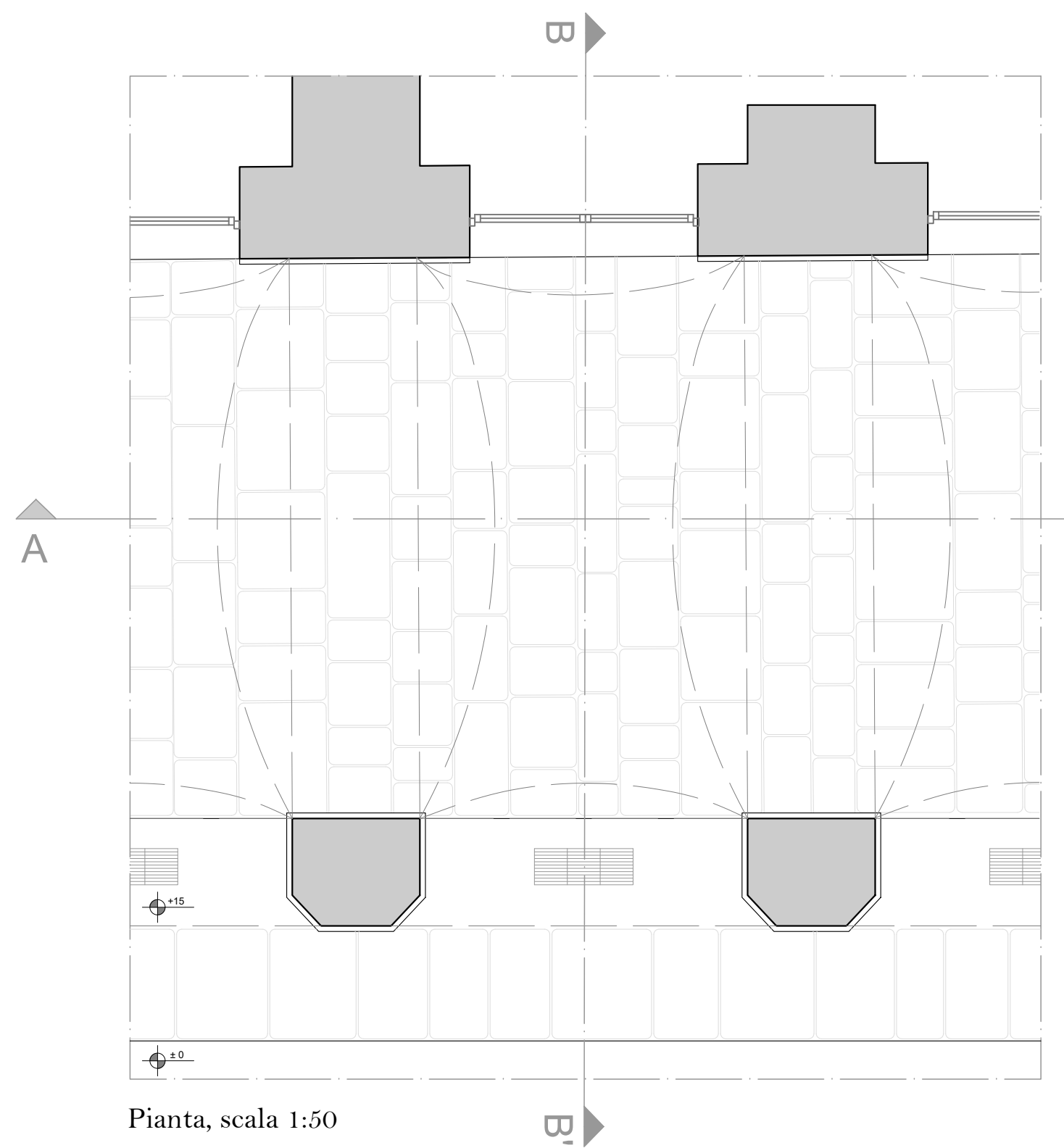

Pianta, scala 1:50



Prospetto, scala 1:50

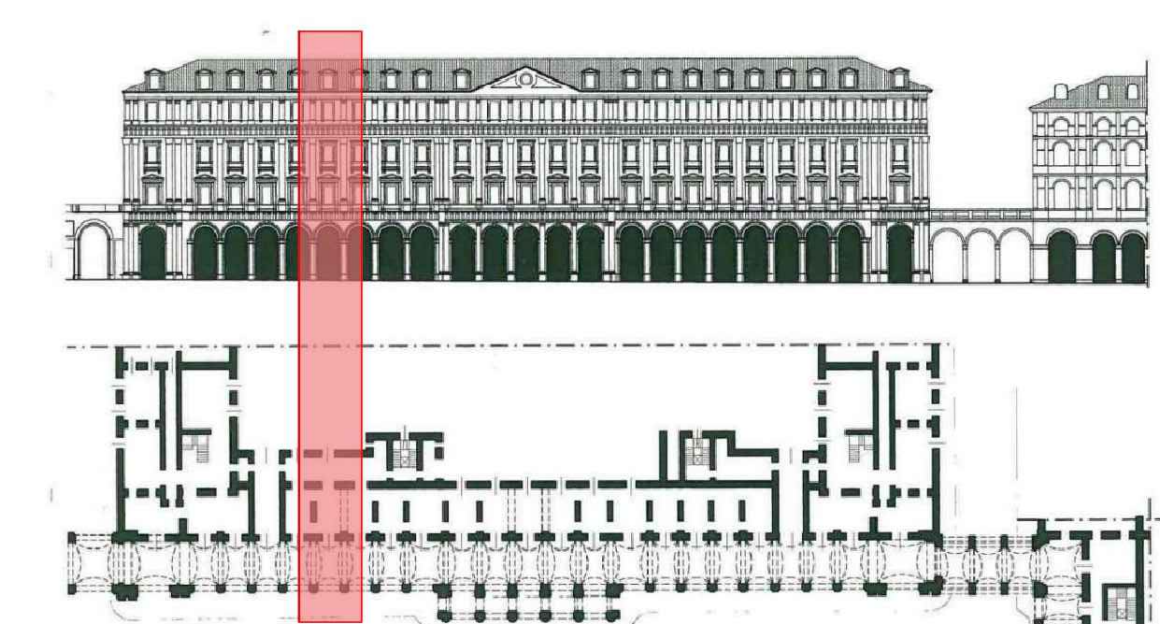

Porzione di porticato oggetto di rilievo

Modello tridimensionale

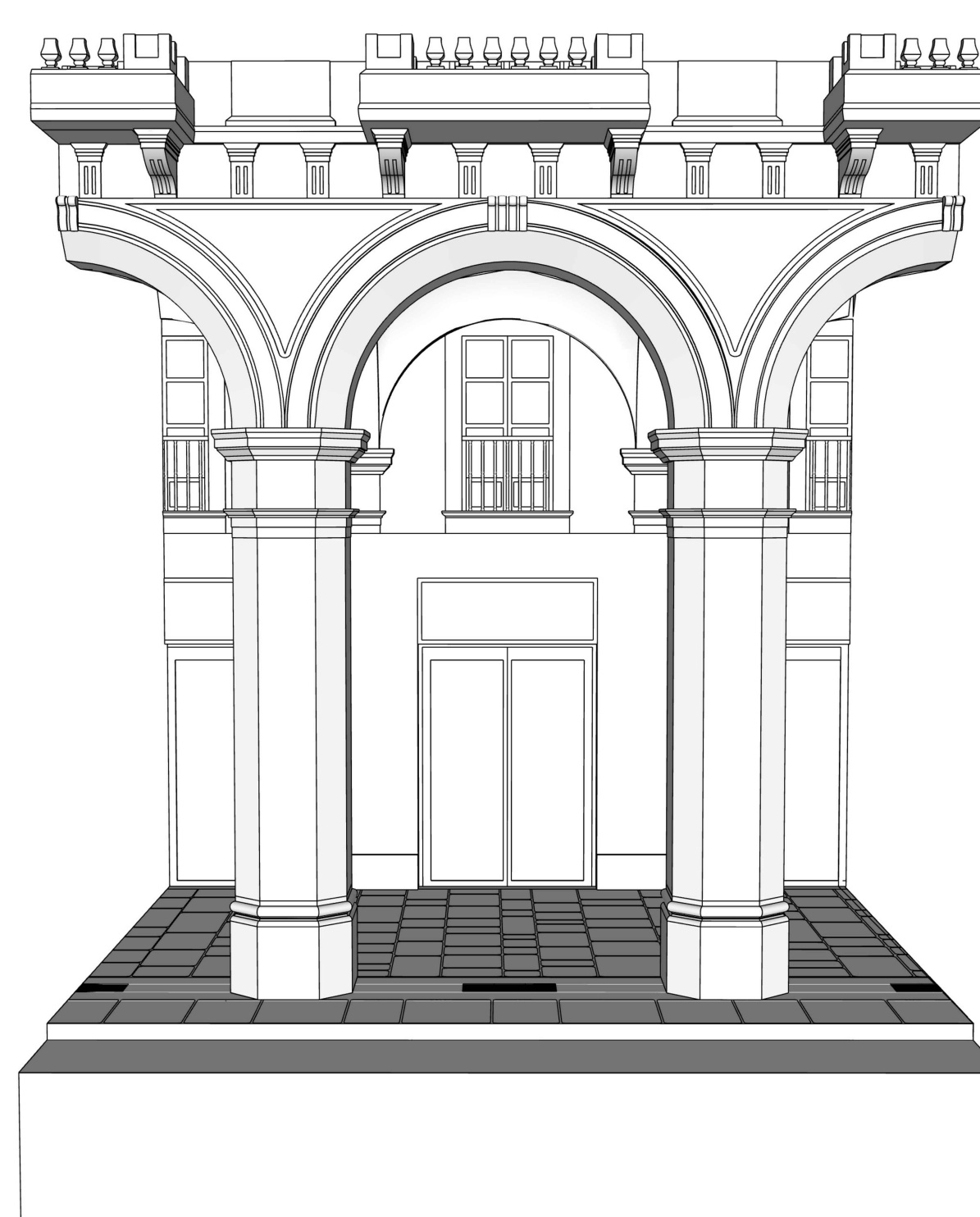
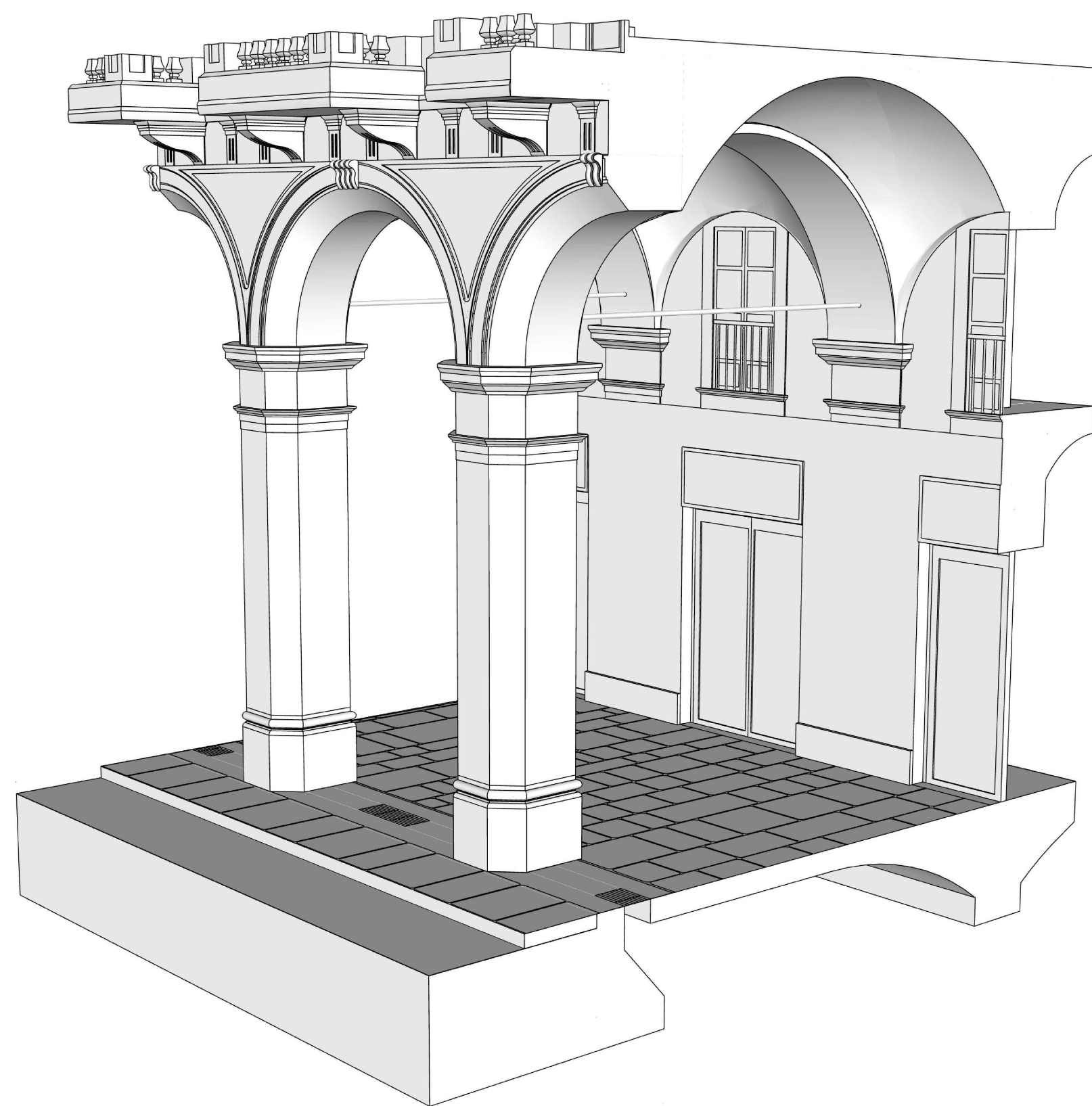

Particolari delle colonne

Basamento

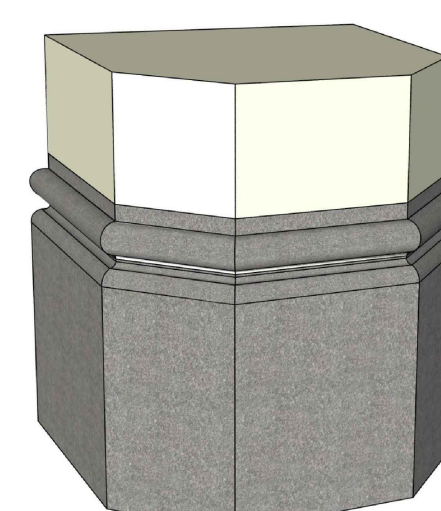

Capitello

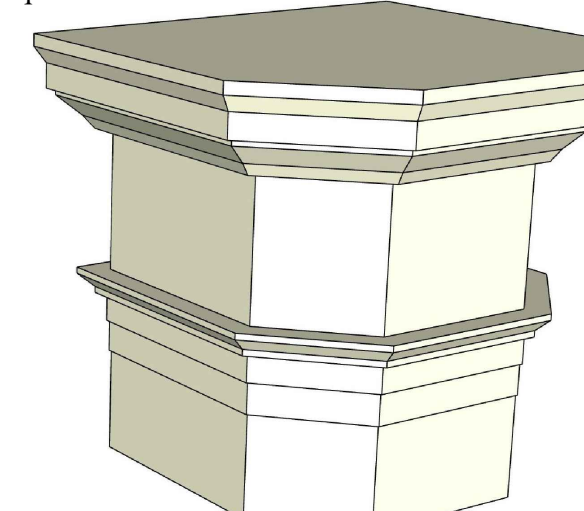

Politecnico di Torino

Architettura
Lab. Disegno e Rilievo
dell'Architettura
Docenti: C. Boldo
P. Davico
D. Pezzullo

Vittoria Capponi
Es. n. 11
12-06-25
2024-2025
Titolo: Piazza Statuto,
rilievo campata n. 34